Arn752197401000000Morlandbargeno1

Flag	NOR
Ship type	Lekter / Barge
Year Built	1974/6
Shipyard	Boeleís Scheepswerven en Machinefab. BV, Bolnes, Nederland.
Tonnage	10.000 tdw, 4.906 brt, 3.826 nrt.
Vessel:	ARN752197401
Crew	pers.
Manager	Arnt J. Mørland, Arendal.
Owner	I/S Mørland Barge No. 1, Arendal.
Port	Arendal
Year (y)	1974

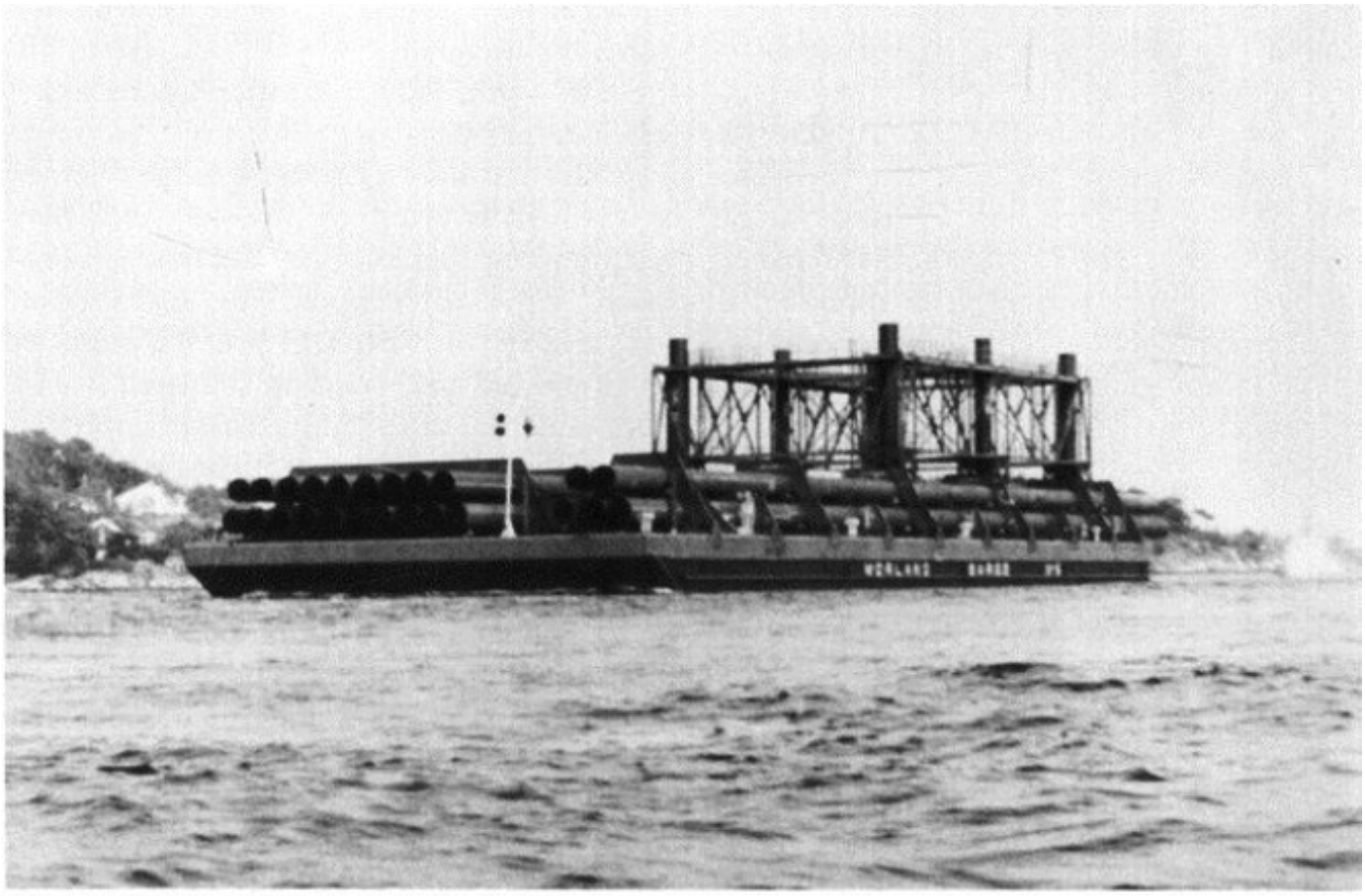

Lekterne Mørland Barge 1–8, 1974–1981
The barges *Mørland Barge* 1–8, 1974–1981

BARGE

History in Norwegian

1974 Bygget som MØRLAND BARGE No. 1 av Boeleís Scheepswerven en Machinefab. BV, Bolnes, Nederland for I/S Mørland Barge No. 1 (Arnt J. Mørland), Arendal. 1987 Fremdeles i rederiets tjeneste.

History

1974 Built as MØRLAND BARGE No. 1 by Boeleís Scheepswerven en Machinefab. BV, Bolnes, Netherlands for I/S Mørland Barge No. 1 (Arnt J. Mørland), Arendal. 1987 Still in service for the company.