Arn75219740200000Morlandbargeno2

Flag	NOR
Ship type	Lekter / Barge
Year Built	1974/10
Shipyard	Boeleís Scheepswerven en Machinefab. BV, Bolnes, Nederland.
Tonnage	10.000 tdw, 4.906 brt, 3.826 nrt.
Vessel:	ARN752197402
Crew	pers.
Manager	Arnt J. Mørland, Arendal.
Owner	I/S Mørland Barge No. 2, Arendal.
Port	Arendal
Year (y)	1974

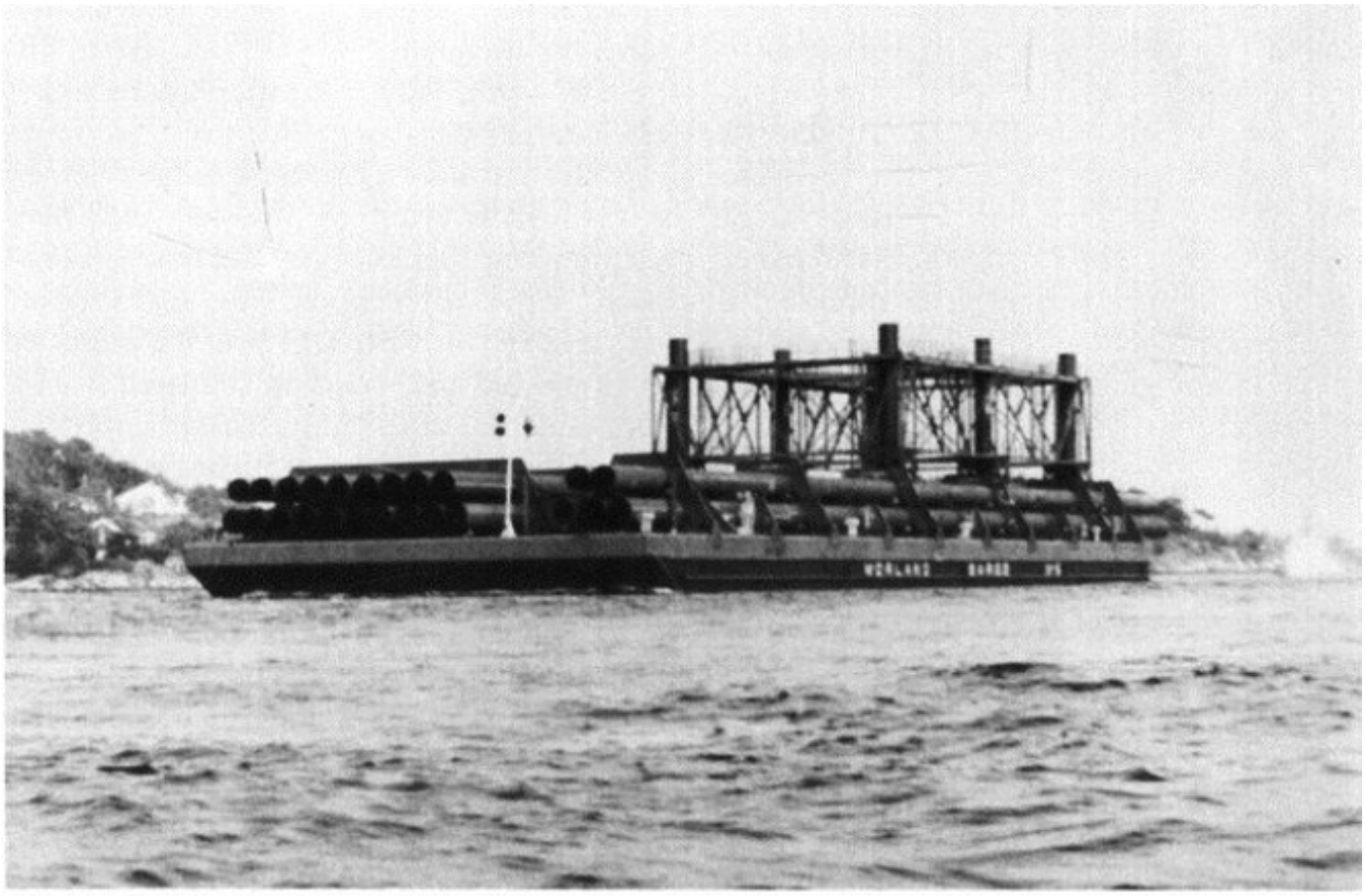

Lekterne Mørland Barge 1–8, 1974–1981
The barges *Mørland Barge* 1–8, 1974–1981

BARGE

History in Norwegian

1974 Bygget som MØRLAND BARGE No. 2 av Boeleís Scheepswerven en Machinefab. BV, Bolnes, Nederland for I/S Mørland Barge No. 2 (Arnt J. Mørland), Arendal. 1982 Solgt 18/10 til Boskalis Westminster Construction International BV, Dordrecht, Nederland. Nytt navn ukjent, videre skjebne ukjent.

History

1974 Built as MØRLAND BARGE No. 2 by Boeleís Scheepswerven en Machinefab. BV, Bolnes, Nederland for I/S Mørland Barge No. 2 (Arnt J. Mørland), Arendal. 1982 Sold 18/10 to Boskalis Westminster Construction International BV, Dordrecht, Netherlands. New name unkown, further history unknown.