Arn75219740400000Morlandbargeno6

Flag	NOR
Ship type	Lekter / Barge
Year Built	1974/12
Shipyard	Ross Co. Ltd., Wexford, Irland.
Tonnage	10.000 tdw, 4.988 brt, 3.875 nrt.
Vessel:	ARN752197404
Crew	pers.
Manager	Arnt J. Mørland, Arendal.
Owner	I/S Mørland Barge No. 6, Arendal.
Port	Arendal
Year (y)	1974

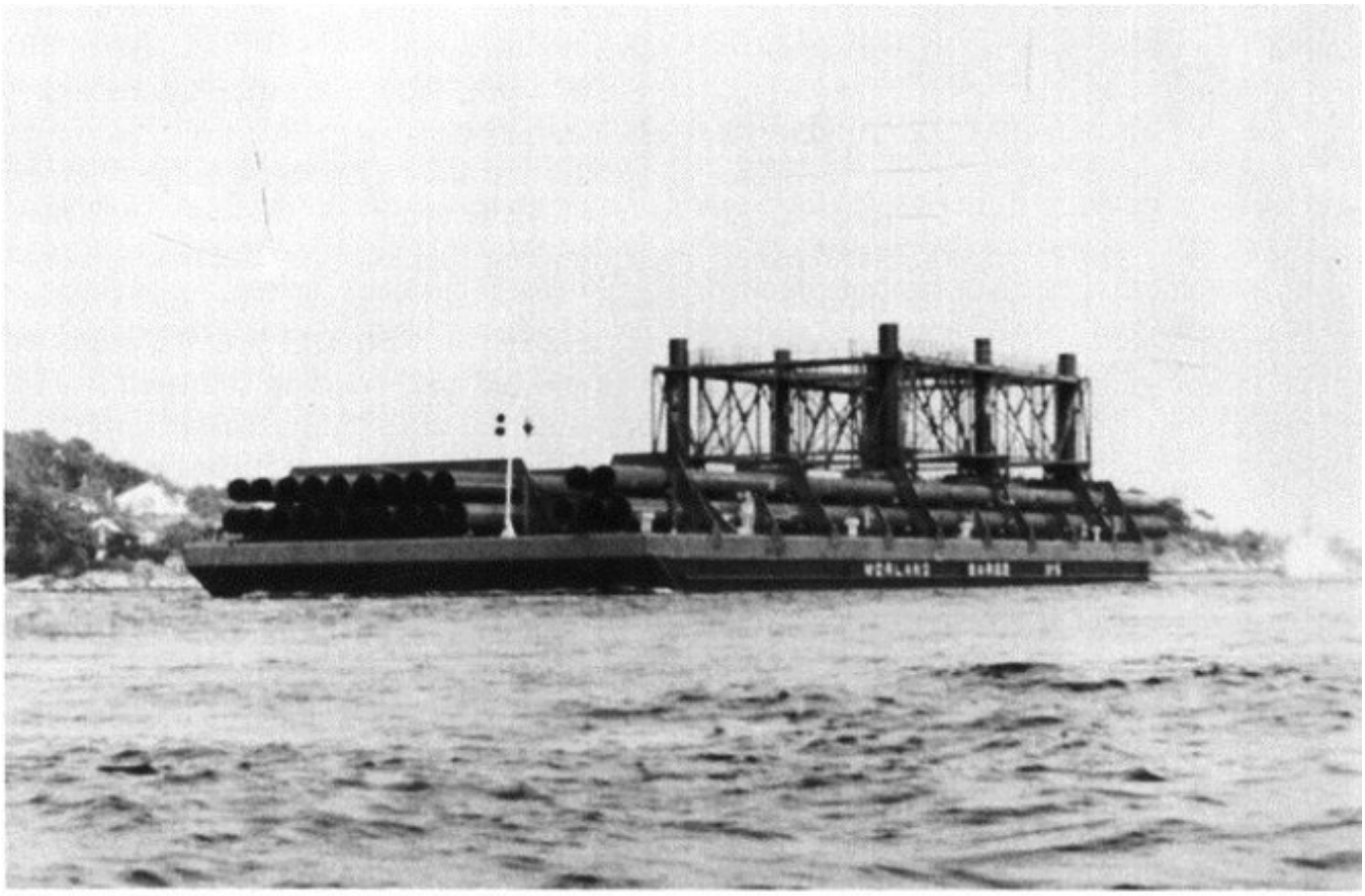

Lekterne Mørland Barge 1-8, 1974-1981
The barges *Mørland Barge* 1-8, 1974-1981

BARGE

History in Norwegian

1974 Bygget som MØRLAND BARGE No. 6 av Ross Co. Ltd., Wexford, Irland for I/S Mørland Barge No. 6 (Arnt J. Mørland), Arendal. 1978 Solgt 17/11 til Hans K. Madsen BV, Rotterdam, Nederland. Nytt navn ukjent. Videre skjebne ukjent.

History

1974 Built as MØRLAND BARGE No. 6 by Ross Co. Ltd., Wexford, Ireland for I/S Mørland Barge No. 6 (Arnt J. Mørland), Arendal. 1978 Sold 17/11 to Hans K. Madsen BV, Rotterdam, Netherlands. New name unkown, further history unknown.