Arn752197502000000Morlandbargeno4

Flag	NOR
Ship type	Lekter / Barge
Year Built	1975/01
Shipyard	Slob B. V. Scheepswerf, Sliedrecht, Nederland.
Tonnage	10.000 tdw, 4.906 brt, 3.826 nrt.
Vessel:	ARN752197502
Crew	pers.
Manager	Arnt J. Mørland, Arendal.
Owner	I/S Mørland Barge No. 4, Arendal.
Port	Arendal
Year (y)	1975

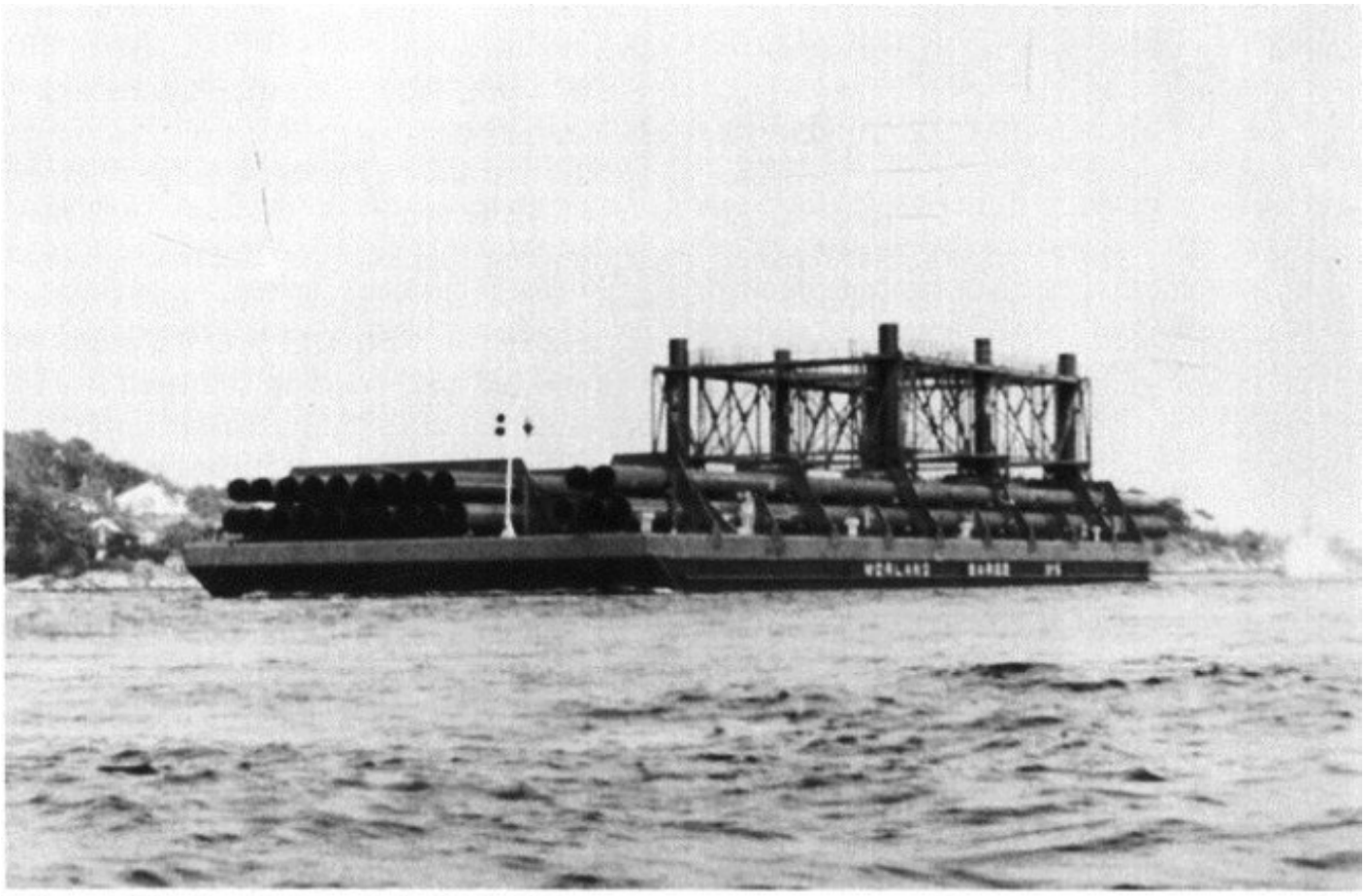

Lekterne Mørland Barge 1–8, 1974–1981
The barges *Mørland Barge* 1–8, 1974–1981

BARGE

History in Norwegian

1975 Bygget som MØRLAND BARGE No. 4 av Slob B. V. Scheepswerf, Sliedrecht, Nederland for I/S Mørland Barge No. 4 (Arnt J. Mørland), Arendal. 1986 Solgt til P/R Conlift (Norwegian Contractors v/Sigmund Brusletto, Stabekk), Arendal. 1989 Omdøpt CONMIX II. 1991 Overført til Norwegian Contractors A/S, Stabekk. Registrert i Oslo. 1994 Ommålt : 10.000 tdw, 1.944 brt, 583 nrt. 1997 Solgt i januar til Marquip AS, Hinna. Osloregister. 2000 Solgt i november til Aker Marine Contractors A/S, Oslo. 2006 Solgt 18/05 til Fosen Mekaniske Verksteder A/S, Rissa. Osloregister. 2007 Solgt 25/10 til Nordea Finans Norge A/S, Oslo (Johs. J. Syltern A/S, Åfjord), Trondheim. Omdøpt til PREISTEIN. 2011 Fortsatt i bruk.

History

1975 Built as MØRLAND BARGE No. 4 by Slob B. V. Scheepswerf, Sliedrecht, Netherlands for I/S Mørland Barge No. 4 (Arnt J. Mørland), Arendal. 1986 Sold to P/R Conlift (Norwegian Contractors v/Sigmund Brusletto, Stabekk), Arendal. 1989 Renamed CONMIX II. 1991 Transferred to Norwegian Contractors A/S, Stabekk. Oslo registry. 1994 Re-measured : 10.000 tdw, 1.944 brt, 583 nrt. 1997 Sold in January to Marquip AS, Hinna. Oslo registry. 2000 Sold in November to Aker Marine Contractors A/S, Oslo. 2006 Sold 18/05 to Fosen Mekaniske Verksteder A/S, Rissa. Oslo registry. 2007 Sold 25/10 to Nordea Finans Norge A/S, Oslo (Johs. J. Syltern A/S, Åfjord), Trondheim. Renamed PREISTEIN. 2011 Still in service.