Arn752198402000000Morlandbargeno7

Flag	NOR
Ship type	Lekter / Barge
Year Built	1984/05
Shipyard	Boeleís Scheepswerven en Machinefab. BV, Bolnes, Nederland.
Sno	1076
Tonnage	10.262 tdw, 4.186 brt, 1.294 nrt.
Vessel:	ARN752198402
Crew	pers.
Manager	Arnt J. Mørland, Arendal.
Owner	K/S Mørland Barge A/S, Arendal.
Port	Arendal
Year (y)	1984

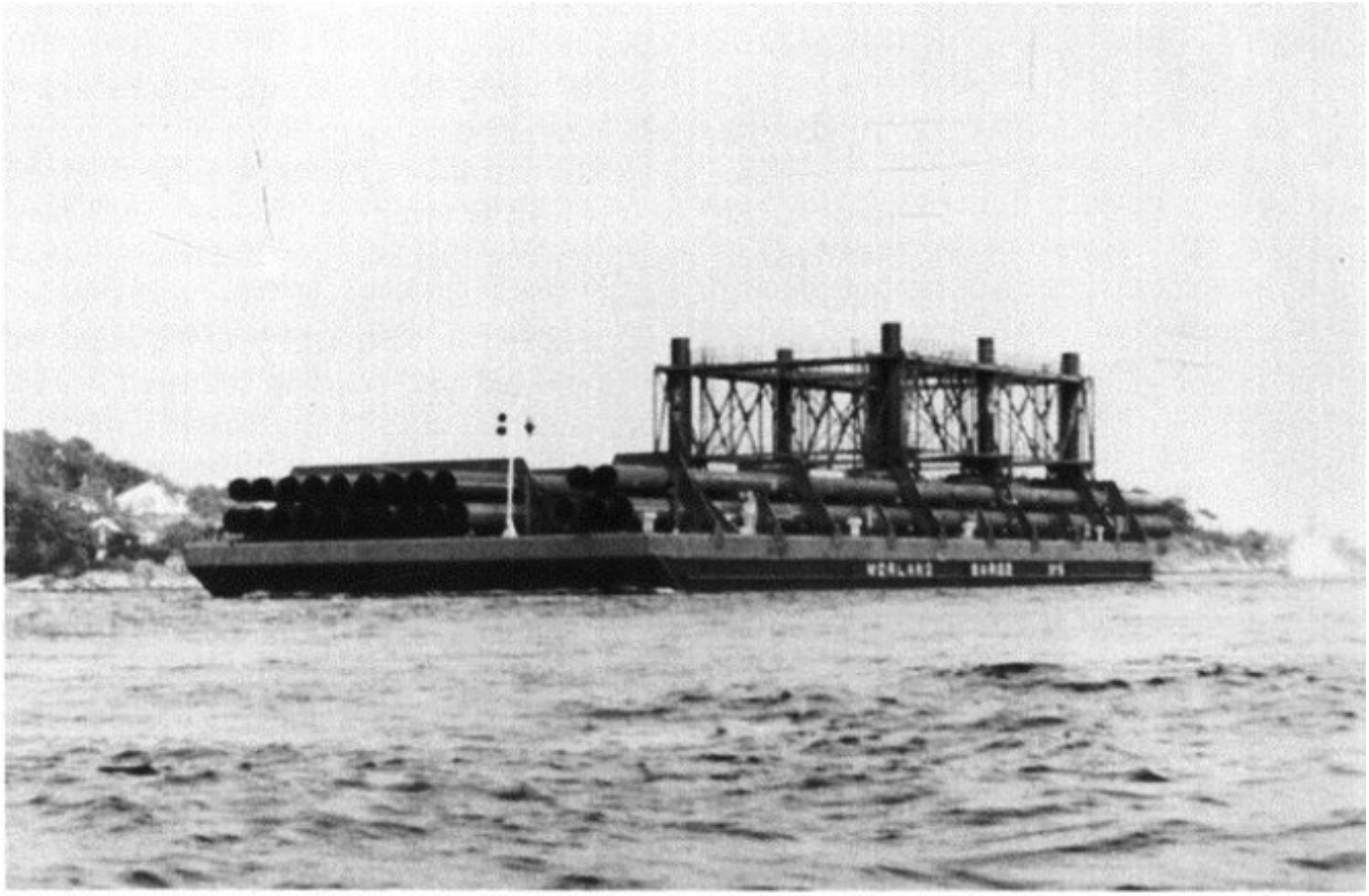

Lekterne Mørland Barge 1-8, 1974-1981
The barges *Mørland Barge* 1-8, 1974-1981

BARGE

History in Norwegian

1984 Bygget som MØRLAND BARGE No. 7 av Boeleís Scheepswerven en Machinefab. BV, Bolnes, Nederland for K/S Mørland Barge A/S (Arnt J. Mørland), Arendal. 1989 S iolgt oktober til Neptun Marine Contracting A/S, Høvik. Stavanger register. Omdøpt til GOLIAT 15. 1990 Solgt i februar til K/S Goliat Barges, Oslo (Essar Management, Oslo), Stavanger. 1993 Pareto Drift A/S, Oslo ble managers. 1994 Solgt i september til A/S Uglands Rederi, Grimstad. Stavanger register. Omdøpt til UR-106. 1997 Overført i februar til Ugland Shipping A/S, Grimstad.. 2002 Solgt i oktober til ukjent eier i Israel. Viders historie ukjent.

History

1984 Build as Barge MØRLAND BARGE No. 7 by Boeleís Scheepswerven en Machinefab. BV, Bolnes, Netherlands for K/S Mørland Barge A/S (Arnt J. Mørland), Arendal. 1989 Sold in October to Neptun Marine Contracting A/S, Høvik. Stavanger registry. Renamed GOLIAT 15. 1990 Sold in February to K/S Goliat Barges, Oslo (Essar Management, Oslo), Stavanger. 1993 Pareto Drift A/S, Oslo became managers. 1994 Sold in September to A/S Uglands Rederi, Grimstad. Renamed UR-106. 1997 Transferred in February to Ugland Shipping A/S, Grimstad. 2002 Sold in October to unknown owner in Israel. Further history unknown.