Arn752198403000000Morlandbargeno8

Flag	NOR
Ship type	Lekter / Barge
Year Built	1984/06
Shipyard	Boeleís Scheepswerven en Machinefab. BV, Bolnes, Nederland.
Sno	1077
Tonnage	10.262 tdw, 4.186 brt, 1.294 nrt.
Vessel:	ARN752198403
Crew	pers.
Manager	Arnt J. Mørland, Arendal.
Owner	K/S Mørland Barge A/S, Arendal.
Port	Arendal
Year (y)	1984

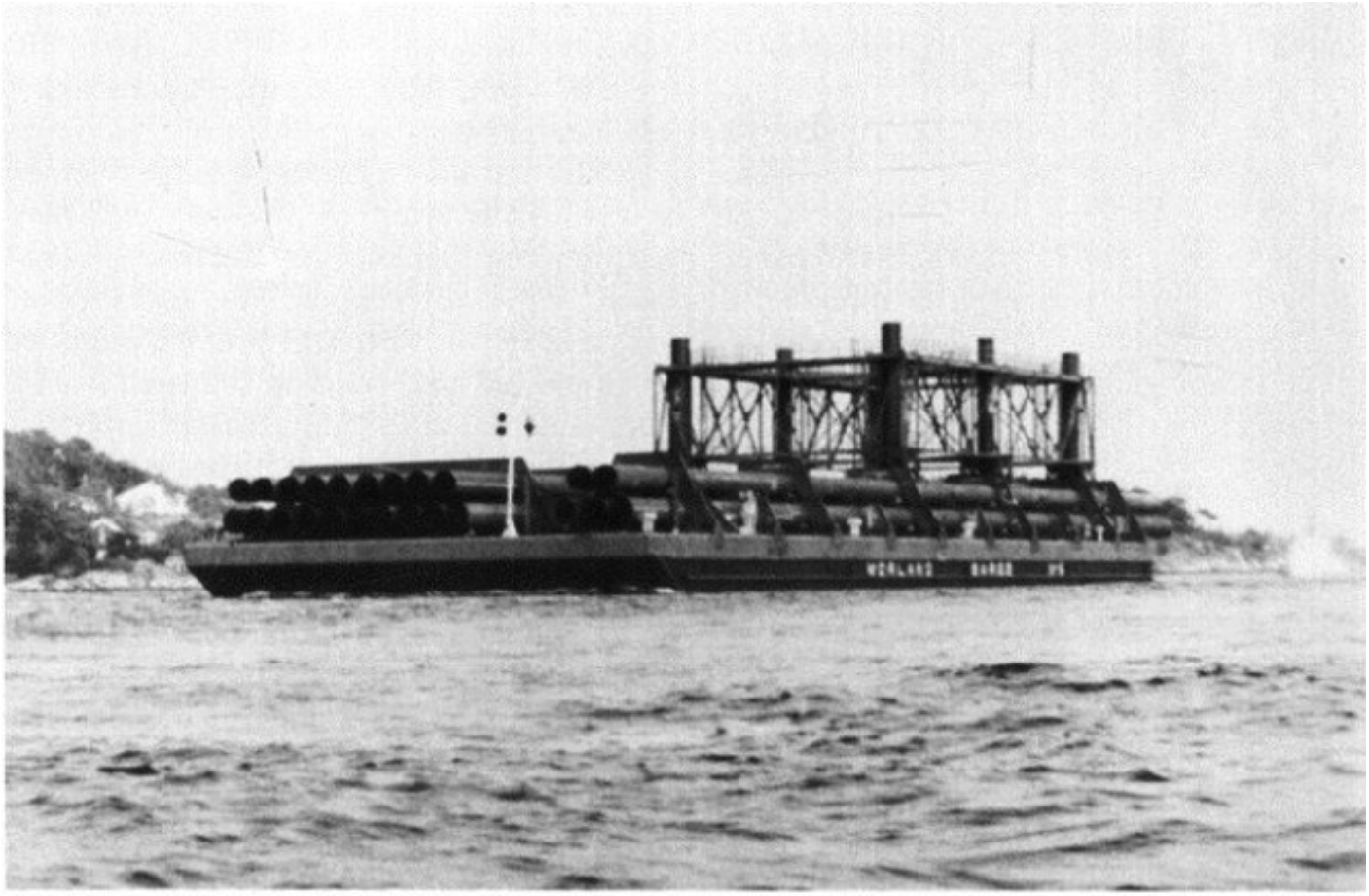

Lekterne Mørland Barge 1-8, 1974-1981
The barges *Mørland Barge* 1-8, 1974-1981

BARGE.

History in Norwegian

1984 Bygget som MØRLAND BARGE No. 8 av Boeleís Scheepswerven en Machinefab. BV, Bolnes, Nederland for K/S Mørland Barge A/S (Arnt J. Mørland), Arendal. 1989 Solgt i oktober til Neptun Marine Contracting A/S, Høvik. Registrert i Stavanger. Omdøpt til GOLIAT 16. 1990 Solgt i februar til K/S Goliat Barges, Oslo (Essar Management, Oslo), Stavanger. Videresolgt til ukjent utenlandsk kjøper. Viders historie ukjent.

History

1984 Built as MØRLAND BARGE No. 8 by Boeleís Scheepswerven en Machinefab. BV, Bolnes, Netherlands for K/S Mørland Barge A/S (Arnt J. Mørland), Arendal. 1989 Sold in October to Neptun Marine Contracting A/S, Høvik. Registered in Stavanger. Renamed GOLIAT 16. 1990 Sold in February to K/S Goliat Barges, Oslo (Essar Management, Oslo), Stavanger. 1990 Sold to unknown foreign buyer. Further history unknown.